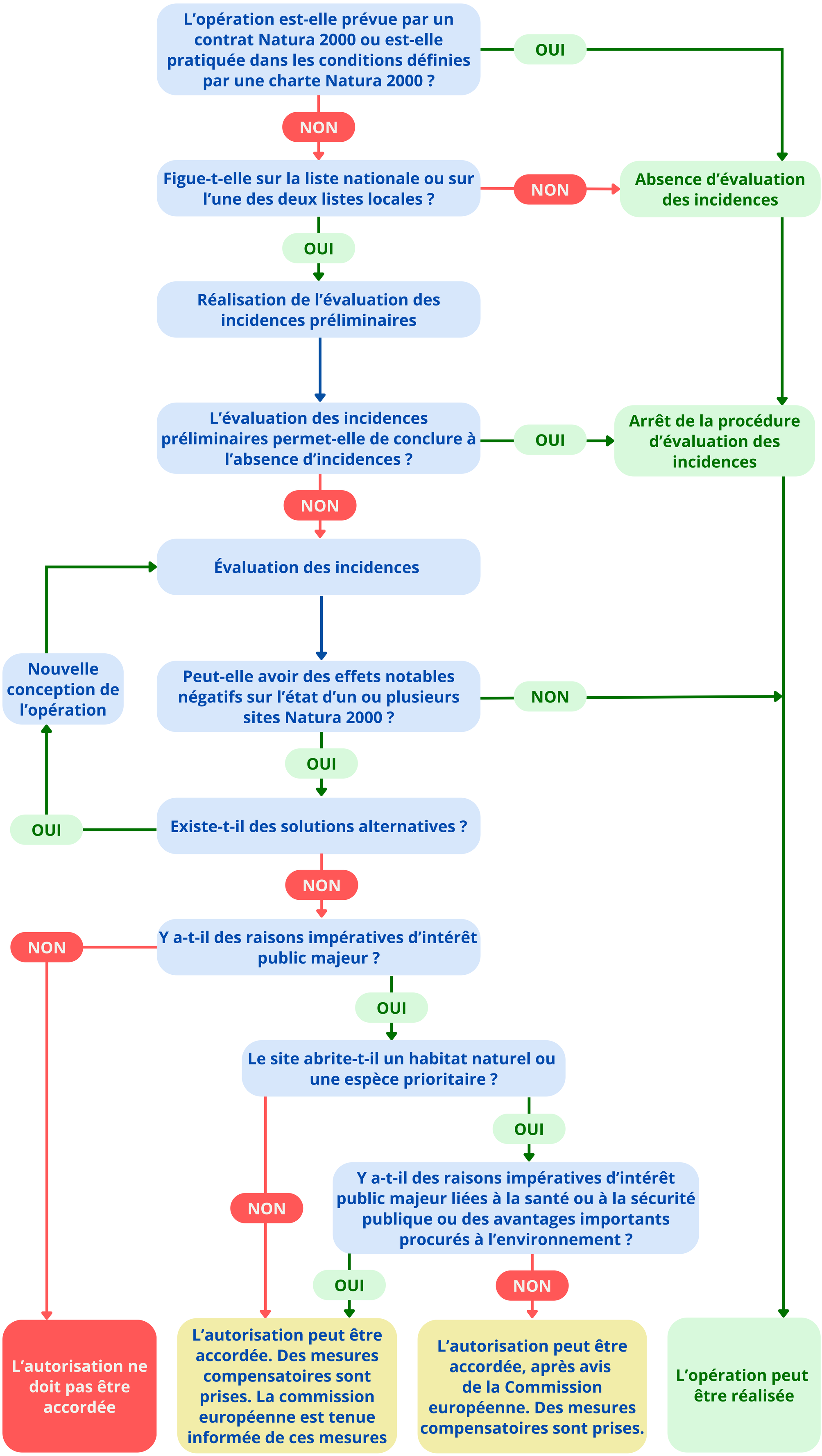L'evaluation des incidences : Mode d'emploi